



Asset Management & Brokerage

Austin Building Suite 240



Austin Building Suite 240
9009 Mountain Ridge Drive
Austin, TX 78759

Small efficient office space that looks out on serene hillside..

LESSOR:	360 Austin Building, L.P.
SQUARE FOOTAGE:	993 usable 1,152 rentable 16 % Add On Factor
ADDRESS (PREMISES):	9009 Mountain Ridge Drive Austin, TX 78759
AVAILABILITY DATE:	Now
TERM (MOS.):	Negotiable
BASE RENT:	\$21.00 per Rentable Square Foot
DESIGN/FINISH OUT	Negotiable
PARKING RATIO:	1:237 with No Charge
EXPENSE STOP:	Base Year
SECURITY DEPOSIT:	Negotiable
BROKER(S):	4% Cash Out
SPECIAL	Card Access System
GENERAL INFORMATION:	Three Story Brick Building Constructed in 1986 39,000 sq. ft. Net Rentable Area
CONTACT:	KVA, Inc. Kevin Kimball 512-343-7571 Fax: 512-343-2876

Information Subject to Change Without Notice

P.O. Box 201687 Austin, Texas 78720-1687 (512) 343-6990

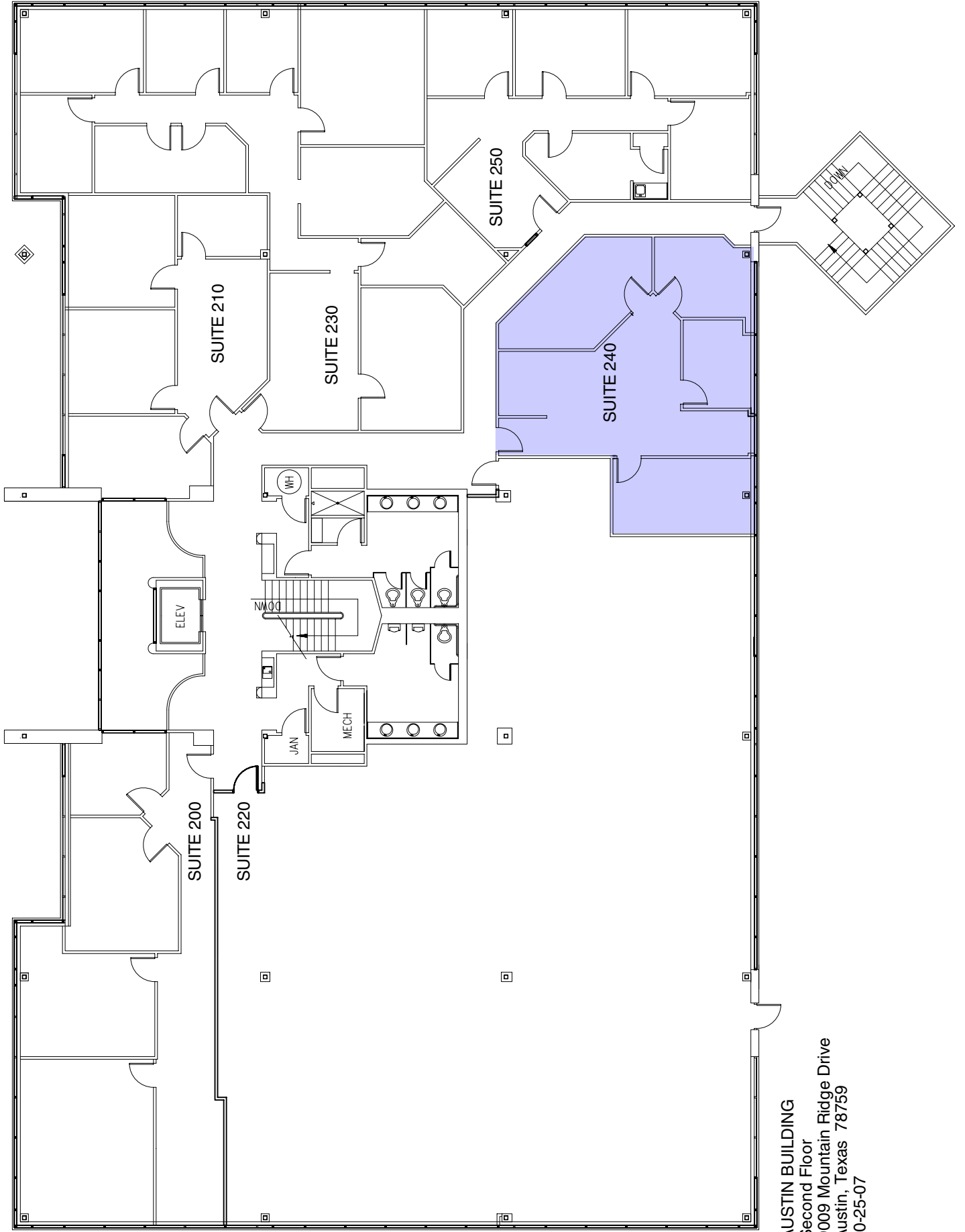

AUSTIN BUILDING
Second Floor
9009 Mountain Ridge Drive
Austin, Texas 78759
10-25-07